

5A BUILDING FLOOR PLAN
1/8" = 1'-0"

PRODUCT STATISTICS
 LEED Rating: LEED Gold Certification
 Building Use Group: 1 - Business/Professional Services
 Construction Type: 2C - Noncombustible, Unprotected (Unlimited Area)
 Fire Protection: Full automatic sprinkler system

Occupant Load: Primary Occupant Loads are shown on the Floor Plan
 Building Height: This Story, 47 feet

Building Area:

First Floor:	58,900 Square Feet
Entry, Maintenance, Employee Facilities:	2,500 Square Feet
Second Floor:	7,800 Square Feet
Office, Conference Room:	2,800 Square Feet
Gross Total Area:	67,000 Square Feet

KEYNOTES

- 6030A BENT ACCESSIBLE
- 6030C CONCRETE FLOOR FINISH
- 6032A 2" THICK HEAVY LULL FLOOR TOPPING
- 6032B STRUCTURAL STEEL
- 6040A STEEL PWS COLUMN - SEE STRUCTURAL DRAWINGS
- 6040B METAL FABRICATIONS
- 6040C 12" DIAMETER CONCRETE FRIED STEEL BOLLARD
- 6040D HIGH ACCESS LADDER
- 6040E STEEL JOISTS @ 20' O.C. STD.
- 6050A SINGLE PLY MEMBRANE ROOFING
- 6050B ROOF SPECIALTIES AND ACCESSORIES
- 6050C ROOF HATCH
- 6050D GYPSONUM CEILING
- 6050E 1/2" GYPSONUM ON 1/2" FURRING CHANNELS
- 6060A METAL SHEET ROOFING
- 6060B HANGER BOARD
- 6060C TACK BOARD
- 10022 PAN & MEASUREMENT CABINETS AND ACCESSORIES
- 10023 SEMI-INSULATED PAN & MEASUREMENT CABINET
- 10024 COAT RACKS
- 10025 WALL MOUNTED COAT RACKS
- 11102 PROJECTION SCREENS
- 11103 CEILING MOUNTED PROJECTION SCREEN
- 11104 LEARNING BOOTH EQUIPMENT
- 11105 BOOK LEVELER
- 1310A METAL BUILDING SYSTEM
- 1310B ROOF ACCESS HATCH

1304 WEST SIXTH STREET
 CLEVELAND, OHIO 44113
 714-686-3660



DATE: FEBRUARY 28, 1992

SHEET:

NO. DATE	DESCRIPTION
1	11-7-91 P/CL/ML/ARY
2	1-29-92 H.E. VISIONS
3	2-28-92 H.E. VISIONS
4	3-28-92 H.E. VISIONS
5	4-28-92 H.E. VISIONS
6	5-28-92 H.E. VISIONS
7	6-28-92 H.E. VISIONS
8	7-28-92 H.E. VISIONS
9	8-28-92 H.E. VISIONS
10	9-28-92 H.E. VISIONS
11	10-28-92 H.E. VISIONS
12	11-28-92 H.E. VISIONS
13	12-28-92 H.E. VISIONS
14	1-28-93 H.E. VISIONS
15	2-28-93 H.E. VISIONS
16	3-28-93 H.E. VISIONS
17	4-28-93 H.E. VISIONS
18	5-28-93 H.E. VISIONS
19	6-28-93 H.E. VISIONS
20	7-28-93 H.E. VISIONS
21	8-28-93 H.E. VISIONS
22	9-28-93 H.E. VISIONS
23	10-28-93 H.E. VISIONS
24	11-28-93 H.E. VISIONS
25	12-28-93 H.E. VISIONS

NOTE:
 REFER TO THE MASTER LIST FOR PROJECT KEYNOTES ON DRAWING SHEET 5000 FOR ANY KEYNOTES NOT REFERENCED ON THIS SHEET.

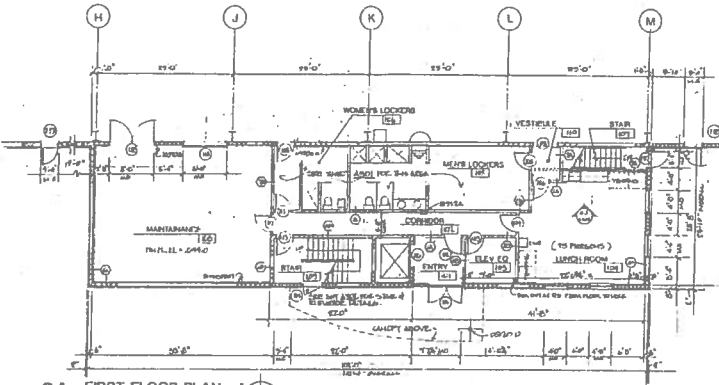

9A FIRST FLOOR PLAN ADMINISTRATION
1/8" = 1'-0"

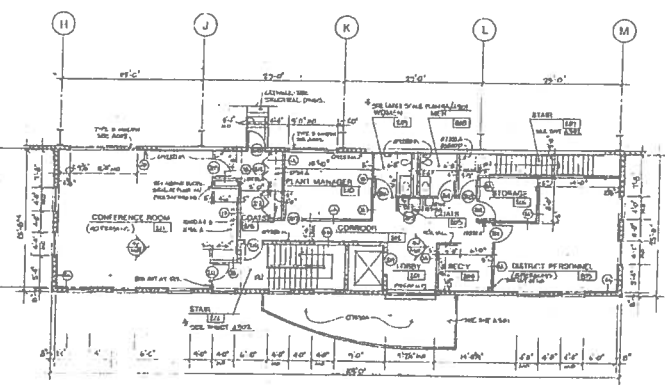

9G MECHANICAL PLAN
1/8" = 1'-0"

MEDINA COUNTY MATERIALS
 RECOVERY FACILITY
 WESTFIELD TOWNSHIP, OHIO

THE PLAN GROUP

JOB NUMBER: 9970-02
 CHECKED BY:
 DRAWN BY:
 TITLE:

FLOOR PLANS

DRAWING NUMBER
 A101

© MEDINA COUNTY MATERIALS RECOVERY FACILITY

HERMAN | SALVIN | BIRKBECK

1104 WEST SIXTH STREET
CLEVELAND, OHIO 44113
216-896-1460

DATE: MARCH 23, 1992

ISSUED:

NO. DATE PURPOSE

3 23 92 EPA REVIEW

**MEDINA COUNTY MATERIALS
RECOVERY FACILITY**
WESTFIELD TOWNSHIP, OHIO

JOB NUMBER: 8879.02

CHECKED BY:

DESIGN BY: PLW

TITLE:

LONGITUDINAL SECTION THRU FACTORY

DRAWING NUMBER:

5B

© HERMAN | SALVIN | BIRKBECK, INC.

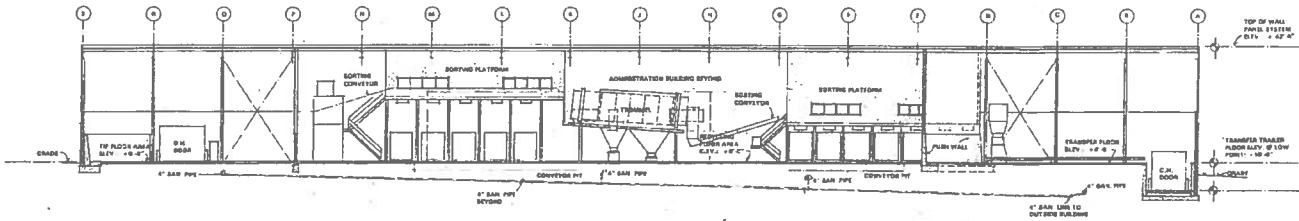

LONGITUDINAL SECTION THRU FACTORY
SCALE: 1" = 10'-0"

REVISED DRAWING

1304 WEST SIXTH STREET
TWINLAKES, OHIO 44113
216-858-1400



DATE	_____
DESIGNED BY	_____
PROJECT NO.	_____
DATE OF PROJECT	_____
DRAWN BY	_____
CHECKED BY	_____
SCALE	_____
PROJECT NAME	_____

MEDINA COUNTY MATERIALS
RECOVERY FACILITY
WESTFIELD TOWNSHIP, OHIO

THE DALRAD GROUP

DATE PREPARED BY _____
CHECKED BY _____
DRAWN BY _____

BUILDING POWER PLANS

DRAWING NUMBER

E101

C DENNIS GALVIN ENGINEER

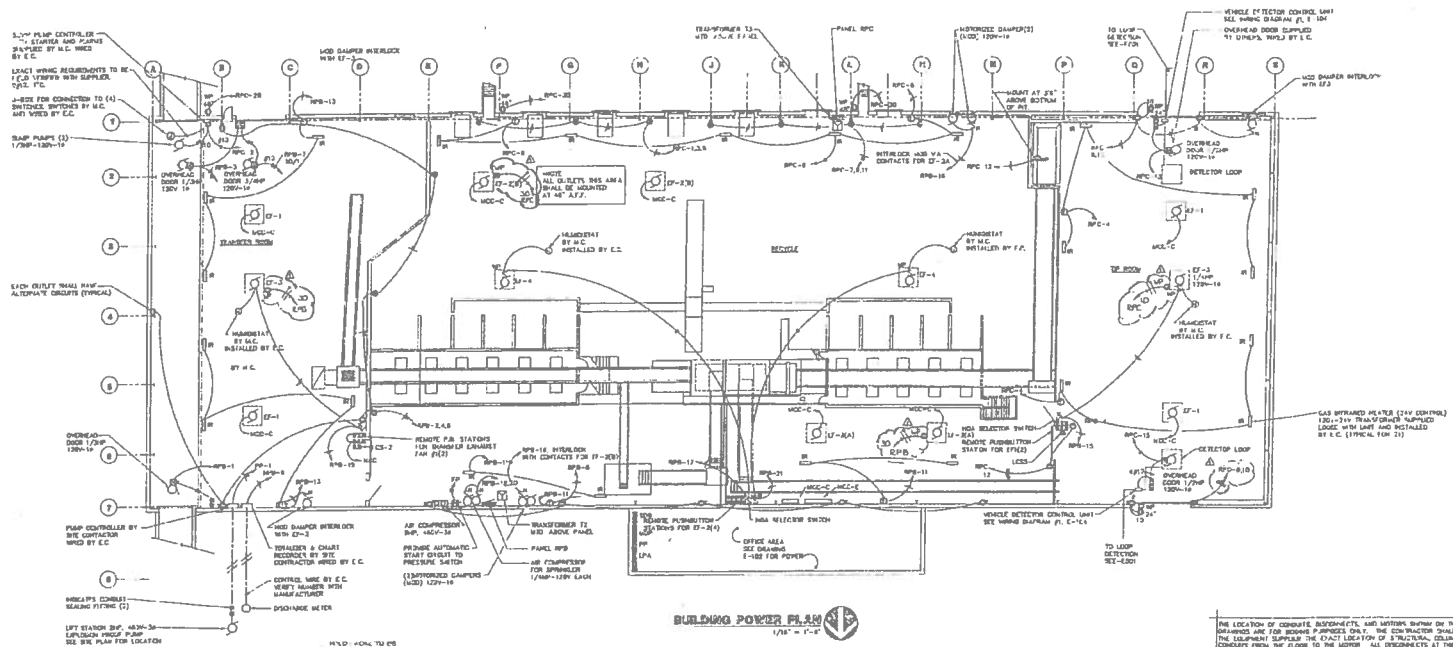

THE LOCATION OF CONDUIT, SUBCIRCUITS, AND SWITCHES SHOWN ON THE ELECTRICAL DRAWINGS ARE FOR GENERAL PURPOSES ONLY. THE CONTRACTOR SHALL FIELD-VERIFY WITH THE SUPPLIER THE EXACT LOCATION OF STRUCTURAL COLUMNS FOR SUPPORTING CONDUITS FROM THE FLOOR TO THE ROOF. ALL DISCREPANCIES AT THE WORKS SHALL BE FIELD LOCATED WITH DIRECTION FROM THE OWNER.

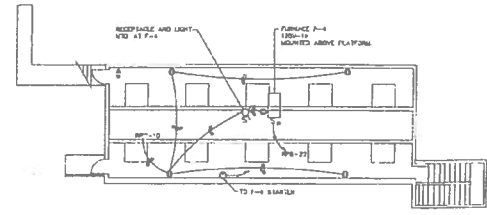
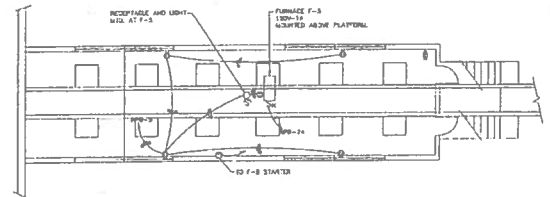

Sorting Platform #118
1/8" = 1'-0"

Sorting Platform #117
1/8" = 1'-0"

